

Patient report

Bio-Rad DATE: 03/06/2019
D-10 TIME: 06:17 AM
S/N: #DJ4I016123 Software version: 4.20-2
Sample ID: 10419543
Injection date 03/06/2019 05:32 AM
Injection #: 25 Method: HbA1c
Rack #: --- Rack position: 5

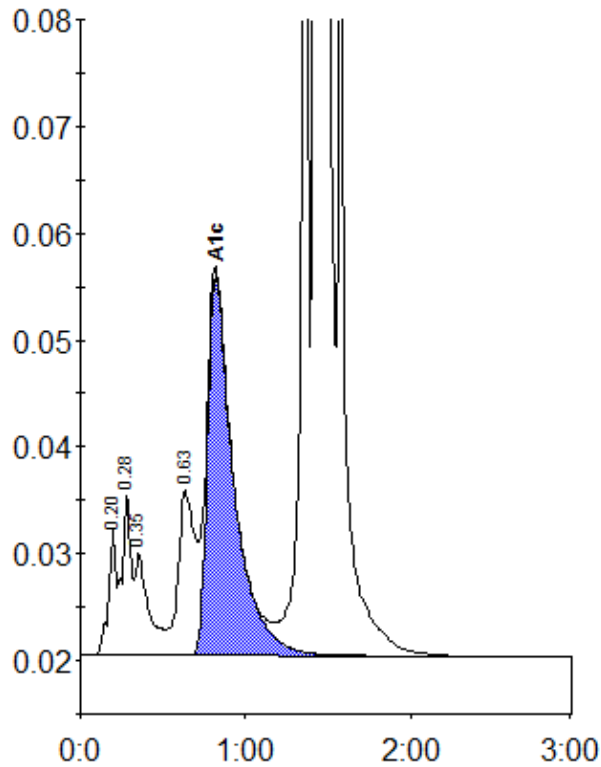

Peak table - ID: 10419543

| Peak | R.time | Height | Area | Area % |
|-------------|--------|--------|---------|--------|
| A1a | 0.20 | 12032 | 38348 | 0.9 |
| A1b | 0.28 | 15223 | 56808 | 1.4 |
| Unknown | 0.35 | 9587 | 55425 | 1.4 |
| LA1c/CHb-1 | 0.63 | 15406 | 107310 | 2.7 |
| A1c | 0.82 | 35538 | 395652 | 12.1 |
| P3 | 1.36 | 90855 | 288546 | 7.1 |
| A0 | 1.43 | 912987 | 3097854 | 76.7 |
| Total Area: | | | 4039943 | |

| | |
|----------------|------|
| Concentration: | % |
| A1c | 12.1 |